

REVISIONS		
No. / Date	Description	By

- SITE INVENTORY NOTES:**
- PREPARER OF THE PLAN: TRIPP ENGINEERING, P.C.
 - APPLICANT NAME: FLAMINGO PROPERTIES, LLC
 - SITE ADDRESS OF THE DEVELOPMENT: 3705 PATRIOT WAY
 - PROPERTY OWNER: FLAMINGO PROPERTIES, LLC
 - DEVELOPER: FLAMINGO PROPERTIES, LLC
 - PROPERTY BOUNDARY: SEE PLAN
TAX PARCEL INFORMATION: R06600-001-033-000
 - PROPERTY ZONING: CB-COMMUNITY BUSINESS DISTRICT
 - ADJACENT PROPERTY OWNER INFORMATION: SEE PLAN
 - VICINITY MAP: SEE PLAN
 - TOPOGRAPHY: SEE PLAN
 - 100-YEAR FLOOD BOUNDARY: N/A
 - EXISTING DITCHES, CREEKS AND STREAMS: SEE PLAN
 - SOIL: LEON SAND AND LYNN HAVEN FINE SAND
 - CAMA AEC: N/A
 - CAMA LAND CLASSIFICATION: URBAN
 - CONSERVATION RESOURCES: NONE
ASSOCIATED SETBACKS: N/A
 - HISTORIC OR ARCHAEOLOGICAL SITE: N/A
 - CEMETERIES, BURIAL SITES/GROUNDS: N/A
 - FORESTED AREAS, HABITAT AND DOMINANT SPECIES: N/A
 - WETLANDS: NONE
 - PROTECTED SPECIES OR HABITAT: N/A
 - EXISTING OR PROPOED THOROUGHFARES, BIKE ROUTES, PEDESTRIAN SIDEWALKS OR TRAILS AND TRANSIT FACILITIES: SEE SITE PLAN.

EXISTING CONDITIONS, SITE INVENTORY AND DEMOLITION PLAN
SMITHFIELD'S BAR-B-Q (17TH ST.)
 WILMINGTON, NORTH CAROLINA

TRIPP ENGINEERING, P.C.
 419 Chestnut Street
 Wilmington, North Carolina 28401
 Phone 910-763-5100
 Fax 910-763-5631
© 2015 TRIPP ENGINEERING, P.C.
 NC LICENSE #LC-1927

Approved Construction Plan

Name	Date
Planning	_____
Traffic	_____
Fire	_____

STORMWATER MANAGEMENT PLAN APPROVED

CITY OF WILMINGTON
ENGINEERING DEPARTMENT

DATE _____ PERMIT # _____

SIGNED _____

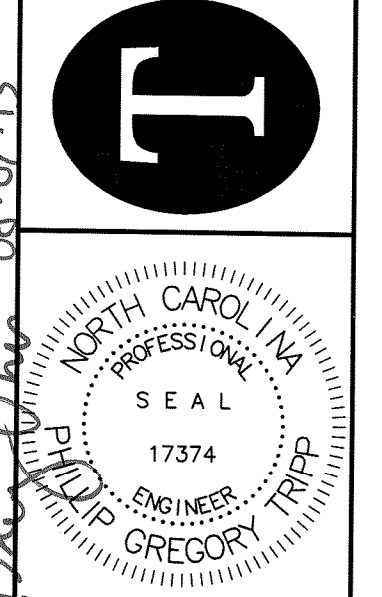

- LEGEND**
- PROPERTY BOUNDARY
 - - - - - EXISTING CONTOUR
 - X X X X CURBING TO BE REMOVED
 - [Hatched Box] DEMO

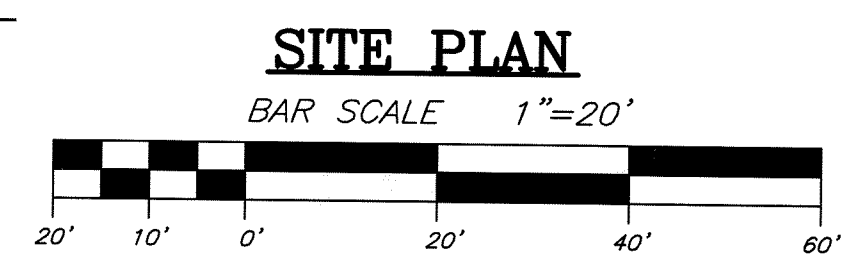

For each open utility cut of City streets, a \$325 permit shall be required from the City prior to occupancy and/or project acceptance.

DATE 08-07-15
DESIGN PGT
DRAWN EJW

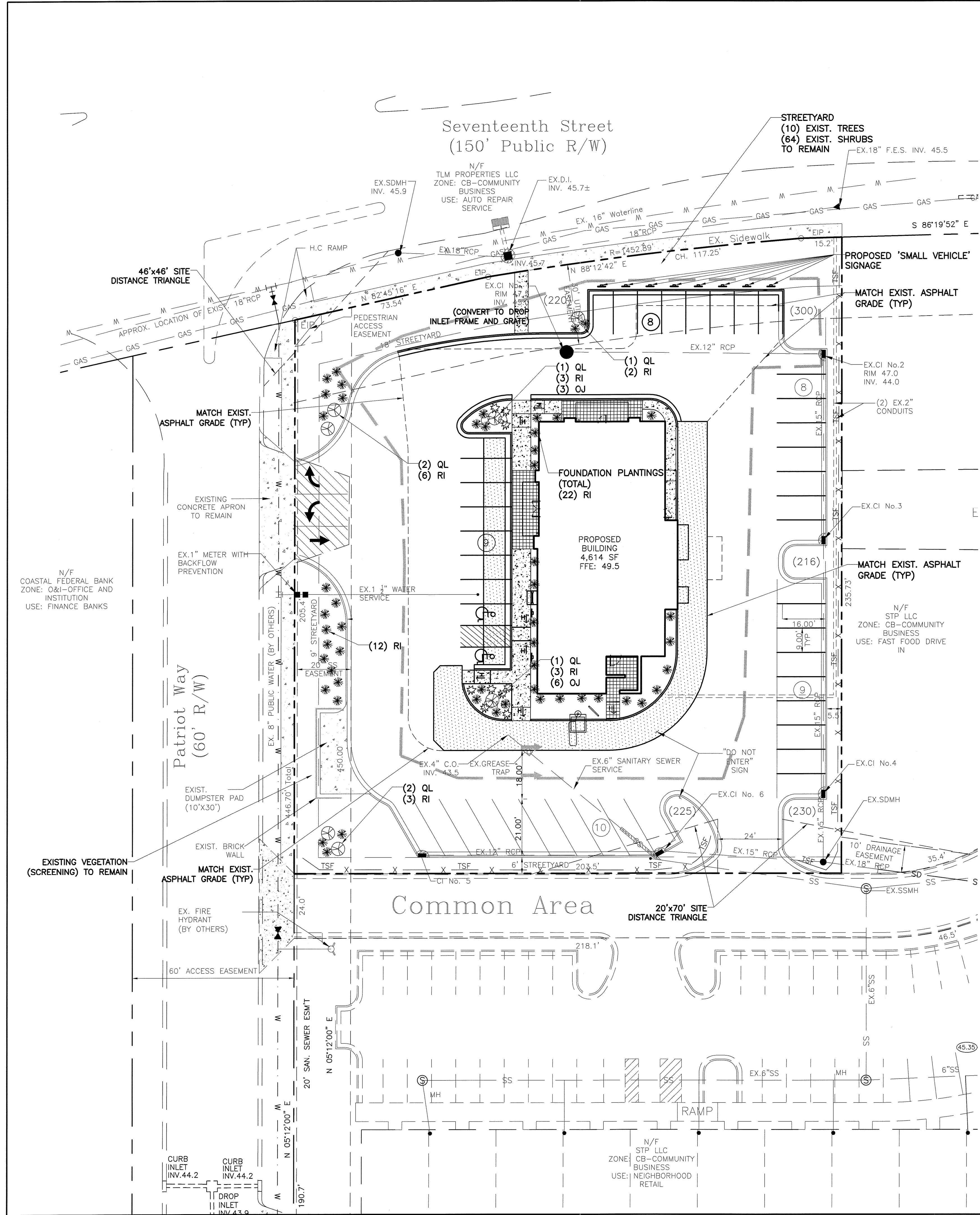

SITE DATA:

PROPERTY OWNER: FLAMINGO PROPERTIES, LLC
 PROJECT ADDRESS: 3705 PATRIOT WAY
 PIN NUMBER: R06600-001-033-000

LANDSCAPING

- 1) A LANDSCAPING PLAN INDICATING THE LOCATION OF REQUIRED STREET TREES SHALL BE SUBMITTED TO THE CITY OF WILMINGTON TRAFFIC ENGINEERING DIVISION AND THE PARKS AND RECREATION DEPARTMENT FOR REVIEW AND APPROVAL PRIOR TO THE RECORDING OF THE FINAL PLAN.
- 2) NO OBSTRUCTIONS ARE PERMITTED IN THE SPACE BETWEEN THIRTY (30) INCHES AND TEN (10) FEET ABOVE THE GROUND WITHIN THE TRIANGULAR SITE DISTANCE.
- 3) PRIOR TO ANY CLEARING, GRADING OR CONSTRUCTION ACTIVITY, TREE PROTECTION FENCING WILL BE INSTALLED AROUND PROTECTED TREES OR GROVES OF TREES AND NO CONSTRUCTION WORKERS, TOOLS, MATERIALS, OR VEHICLES ARE PERMITTED WITHIN THE TREE PROTECTION FENCING.
- 4) ANY TREES AND/OR AREAS DESIGNATED TO BE PROTECTED MUST BE PROPERLY BARRICADED WITH FENCING AND PROTECTED THROUGHOUT CONSTRUCTION TO INSURE THAT NO CLEARING, GRADING OR STAGING OF MATERIALS WILL OCCUR IN THOSE AREAS.
- 5) NO EQUIPMENT IS ALLOWED ON SITE UNTIL ALL TREE PROTECTION FENCING AND SILT FENCING IS INSTALLED AND APPROVED. PROTECTIVE FENCING IS TO BE MAINTAINED THROUGHOUT THE DURATION OF THE PROJECT AND CONTRACTORS SHALL RECEIVE ADEQUATE INSTRUCTIONS ON TREE PROTECTION METHODS.

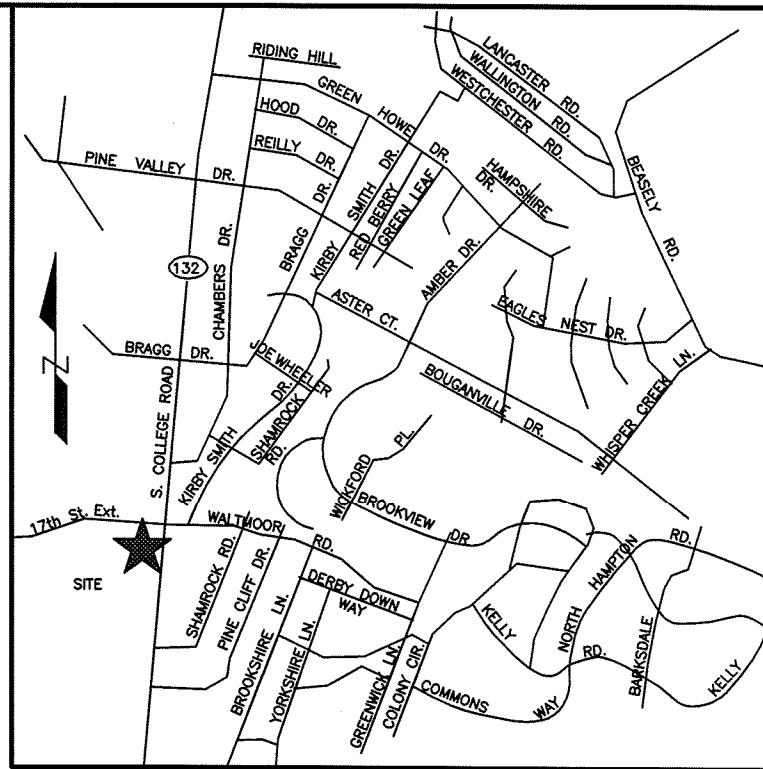

REVISIONS		
No./Date	Description	By

PROPOSED PLANT LIST

KEY NO.	TYPE	COMMON NAME	SCIENTIFIC NAME	MIN. SIZE	PLANTING REMARKS
7	LARGE SHADE TREE	LAUREL OAK	QUERCUS LAURIFOLIA	3" CAL.	AS SHOWN
30	SHRUB	INDIAN HAWTHORN	RHAPHIOLEPIS INDICA	3 GAL.	AS SHOWN
9	GROUND COVER	MONDO GRASS	OPHIPOGON JAPONICUS	3 GAL.	AS SHOWN

	REQUIRED	PROPOSED
STREETYARD (17th): 205.99-25*18= 3,708 SF	6 TREE(S) 37 SHRUB(S)	EXIST. VEGETATION TO REMAIN
STREETYARD (PATRIOT WAY): 446.7-36*18/2= 3,696 SF	6 TREE(S) 37 SHRUB(S)	6 TREE(S) 37 SHRUB(S)
DISTURBED AREA: .56 Ac. (15 TREES PER DISTURBED ACRE)	8 TREES	25 TREES 18 EXISTING
FOUNDATION PLANTINGS: (NORTH) 47x25x12%	141 SF	(SEE PLAN)
FOUNDATION PLANTINGS: (SOUTH) 47x25x12%	141 SF	(SEE PLAN)
FOUNDATION PLANTINGS: (EAST) 101x25x12%	303 SF	(SEE PLAN)
FOUNDATION PLANTINGS: (WEST) 101x25x12%	303 SF	(SEE PLAN)

LEGEND

---	EXISTING CONTOUR
---	DISTURBANCE LIMITS
TSF x TSF	TEMPORARY SILT FENCE
[Pattern]	BLACK CONCRETE PAVEMENT
[Pattern]	PROPOSED CONCRETE AREA
[Pattern]	EXISTING CONCRETE AREA
[Pattern]	TILE AREA

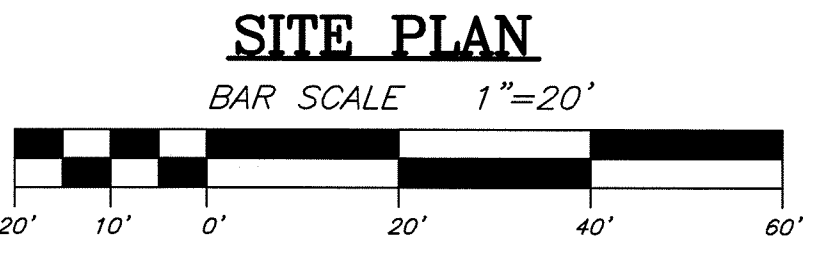

Approved Construction Plan

Name _____ Date _____

Planning _____

Traffic _____

Fire _____

STORMWATER MANAGEMENT PLAN APPROVED

CITY OF WILMINGTON ENGINEERING DEPARTMENT

DATE _____ PERMIT # _____

SIGNED _____

For each open utility cut of City streets, a \$325 permit shall be required from the City prior to occupancy and/or project acceptance.

LANDSCAPE PLAN

TRIPP ENGINEERING, P.C.

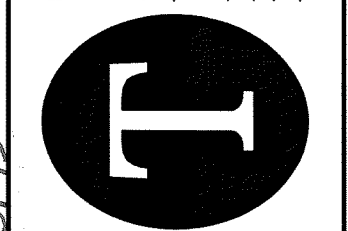

419 Chestnut Street
 Wilmington, North Carolina 28401
 Phone 910-763-5100
 Fax 910-763-5631

DATE 08-07-15
 DESIGN PGT
 DRAWN EJW

SMITHFIELD'S BAR-B-Q (17TH ST.)
 WILMINGTON, NORTH CAROLINA

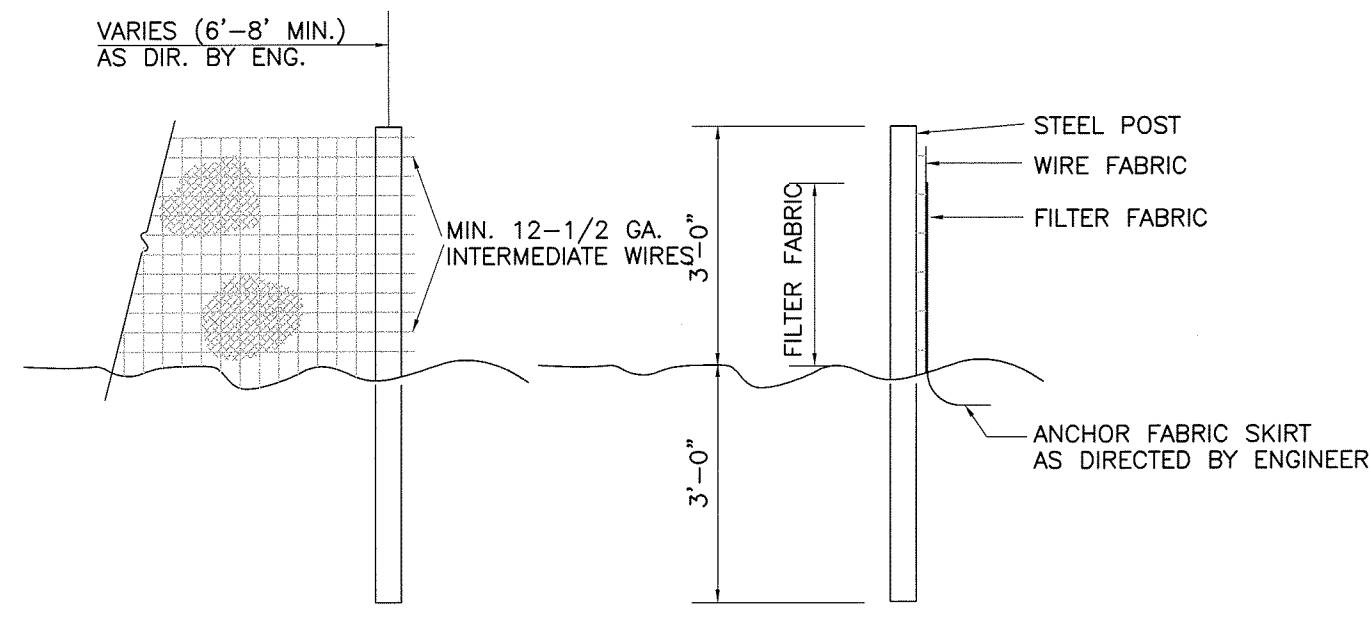

- NOTES:
- FABRIC SHALL BE A MIN. OF 32" IN WIDTH AND SHALL HAVE A MIN. OF SIX LINE WIRES WITH 12" STAY SPACING.
 - FABRIC SHALL BE FOR EROSION CONTROL AND MIN. OF 36" IN WIDTH. FABRIC SHALL BE FASTENED ADEQUATELY TO THE WIRE FABRIC AS DIRECTED BY THE ENGINEER.
 - STEEL POST SHALL BE 5'-0" IN HEIGHT AND BE OF THE SELF-FASTENER STEEL ANGLE TYPE.

TEMPORARY SILT FENCE
NTS

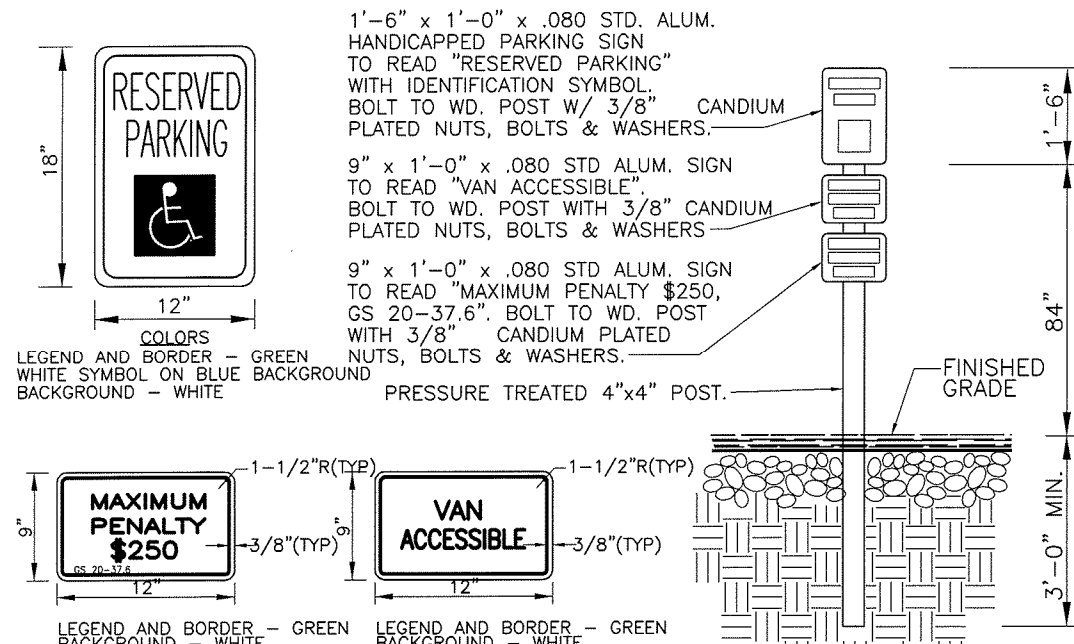

TYPICAL HANDICAPPED SIGN DETAIL
NTS

CITY OF WILMINGTON PAVEMENT SECTION
NTS

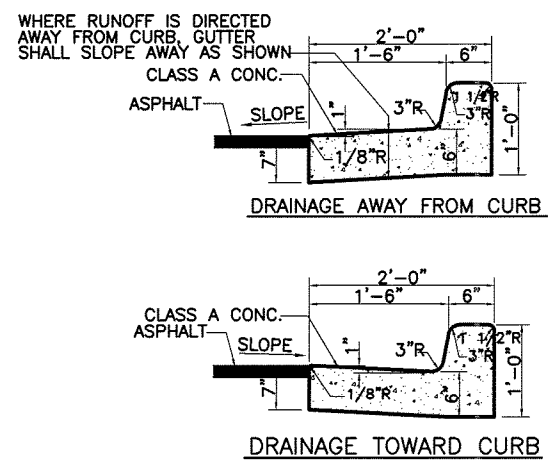
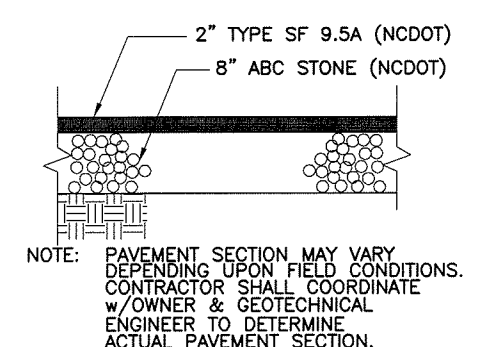

CURB SECTION
NTS

- CONSTRUCTION REQUIREMENTS:**
- TEMPORARILY DRAIN A SHALLOW DEPRESSION APPROACHING THE PERIMETER OF THE SILT FENCE TO THE WIRE FABRIC.
 - REMOVE ALL DEBRIS FROM THE SURFACE OF THE SILT FENCE.
 - REMOVE ALL DEBRIS FROM THE SURFACE OF THE SILT FENCE.
 - REMOVE ALL DEBRIS FROM THE SURFACE OF THE SILT FENCE.
 - REMOVE ALL DEBRIS FROM THE SURFACE OF THE SILT FENCE.
 - REMOVE ALL DEBRIS FROM THE SURFACE OF THE SILT FENCE.

HARDWARE CLOTH AND GRAVEL INLET PROTECTION
NTS

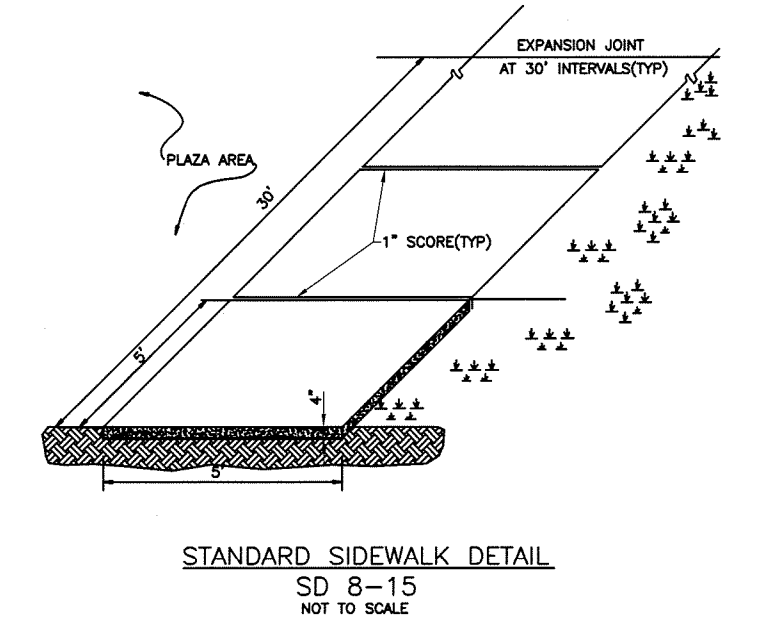
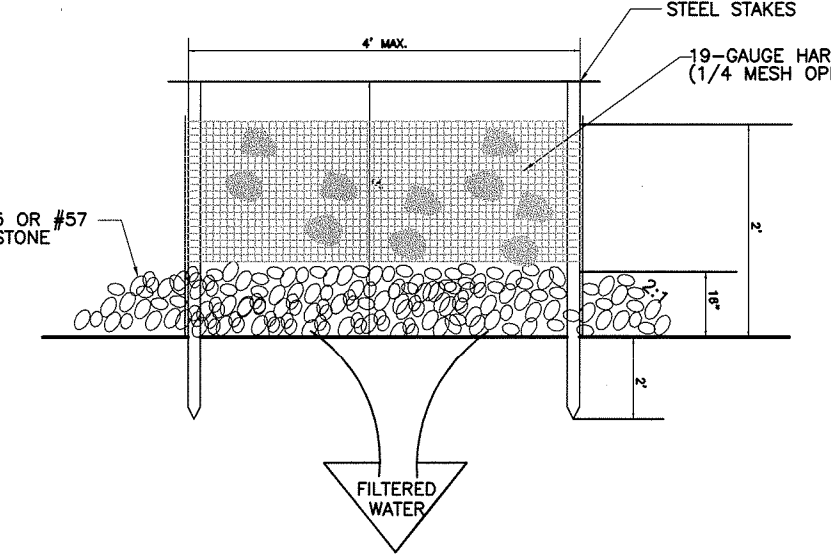

STANDARD SIDEWALK DETAIL
SD 8-15
NOT TO SCALE

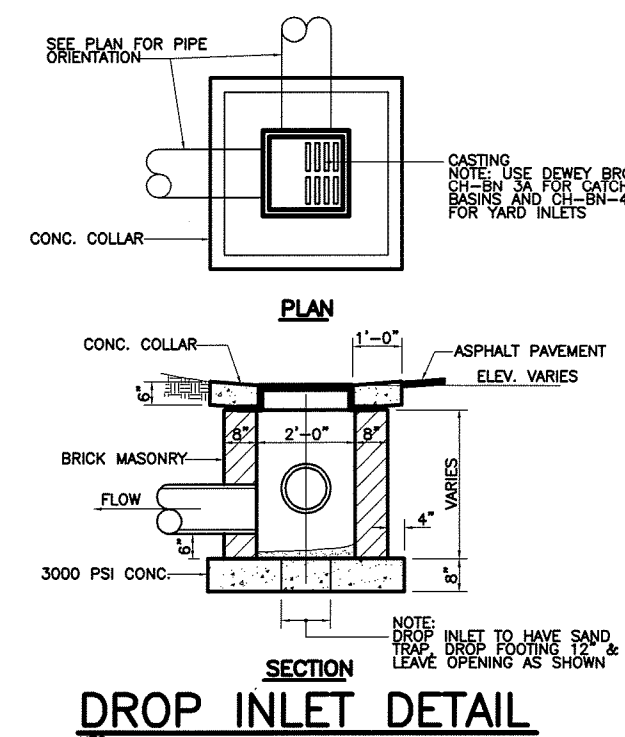

DROP INLET DETAIL
NTS

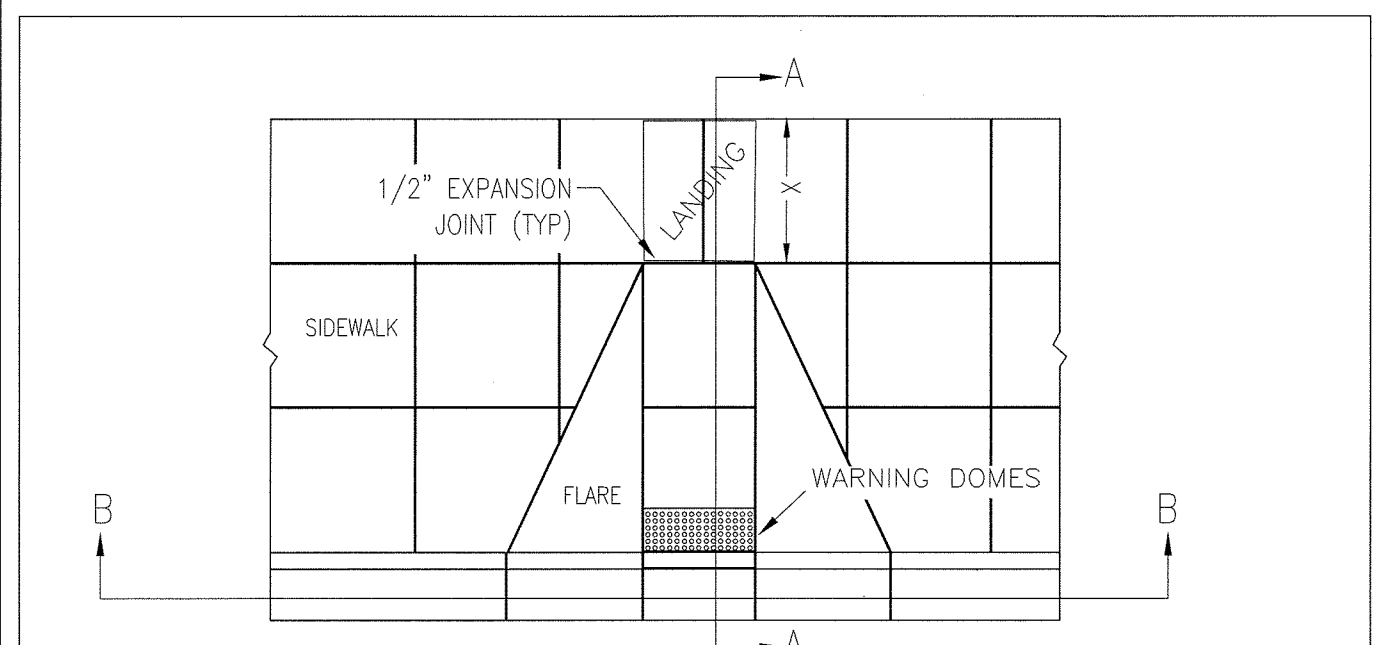

SECTION A-A

SECTION B-B

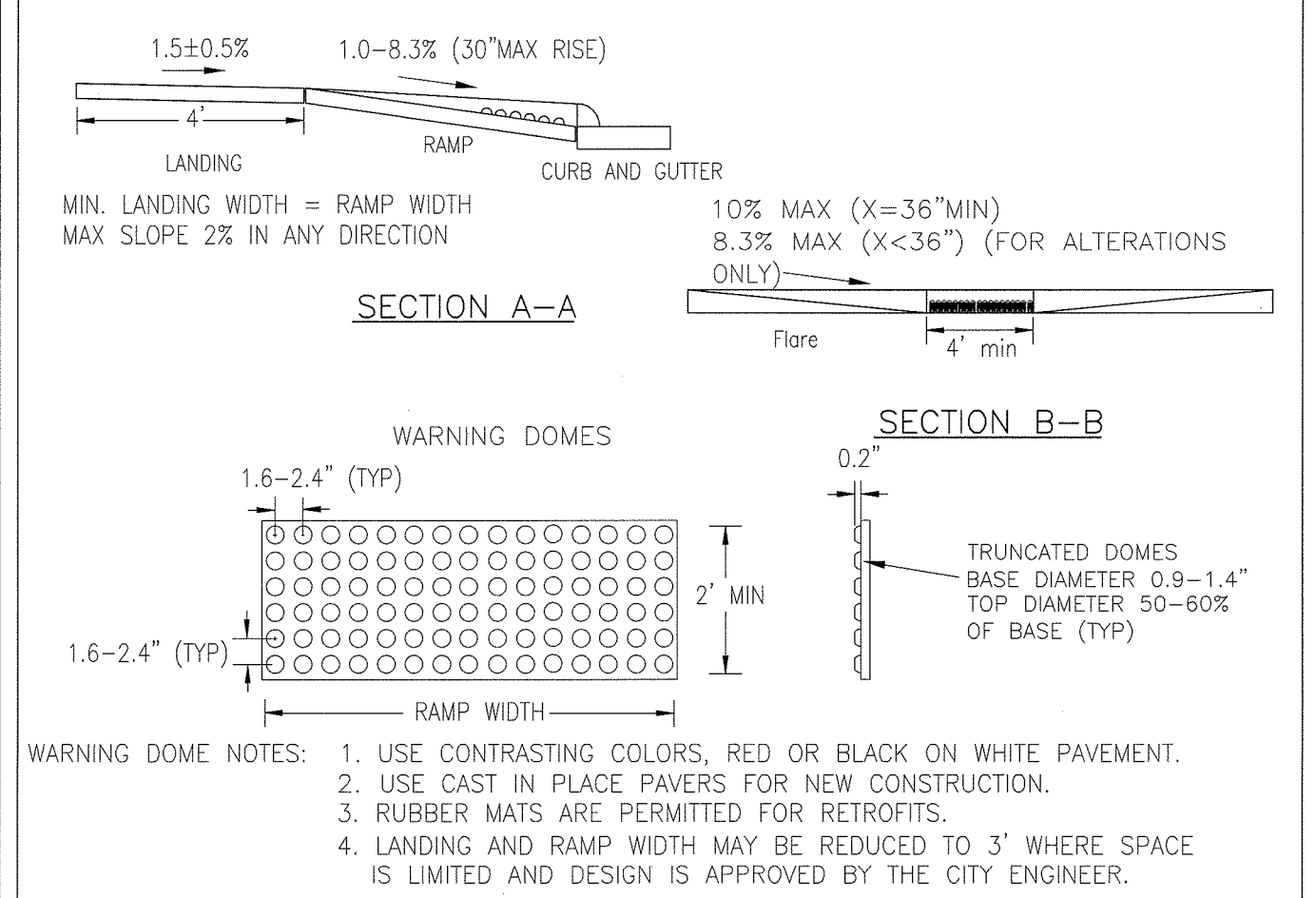

- WARNING DOME NOTES:
- USE CONTRASTING COLORS, RED OR BLACK ON WHITE PAVEMENT.
 - USE CAST IN PLACE PAVERS FOR NEW CONSTRUCTION.
 - RUBBER MATS ARE PERMITTED FOR RETROFITS.
 - LANDING AND RAMP WIDTH MAY BE REDUCED TO 3' WHERE SPACE IS LIMITED AND DESIGN IS APPROVED BY THE CITY ENGINEER.

STANDARD DETAIL
PERPENDICULAR CURB RAMP ADJACENT TO WALKING SURFACE

DATE: DECEMBER, 2010
DRAWN: PB/ISR
CHECKED: DEC
SCALE: NOT TO SCALE

CITY OF WILMINGTON
WILMINGTON N.C. 28402
(910) 341-7807

SD 3-07

SITE AREA DESCRIPTION	STABILIZATION TIMEFRAME	STABILIZATION EXCEPTIONS
PERIMETER DIKES, SWALES, DITCHES AND SLOPES	7 DAYS	NONE
HIGH QUALITY WATER (HOW)	7 DAYS	NONE
SLOPES STEEPER THAN 3:1	7 DAYS	IF SLOPES ARE 10' OR LESS IN LENGTH AND ARE NOT STEEPER THAN 2:1, 14 DAYS ARE ALLOWED.
SLOPES 3:1 OR FLATTER	14 DAYS	7 DAYS FOR SLOPES GREATER THAN 50 FEET IN LENGTH
ALL OTHER AREAS	14 DAYS	NONE (EXCEPT FOR PERIMETER DIKES AND HOW ZONES)

NPDES GROUND STABILIZATION CRITERIA
NTS

SPRING-SUMMER PERMANENT GRASSING DETAIL

SEEDING MIXTURE

SPECIES	RATE (lb./acre)
PERENNIAL BAHIAGRASS	50
SERICEA LEPTOPHYLLA	50
COMMON BERMUDA GRASS	50
GERMAN MILLET	50
WALL TO WALL	50

SEEDING NOTES

- WHERE A MAT APPEARANCE IS DESIRED, OMT SERICEA.
- USE COMMON BERMUDA GRASS ONLY ON ISOLATED SITES WHERE IT CANNOT BE MAINTAINED. COMMON BERMUDA GRASS MAY BE REPLACED WITH 2 BERMUDA GRASSES.

SEEDING DATES
APRIL 1 - JULY 15

SOIL AMENDMENTS
APPLY LIME AND FERTILIZER ACCORDING TO SOIL TESTS, OR APPLY 3,000 lb./acre GROUND AGRICULTURAL LIMESTONE AND 50 lb./acre 10-10-10 FERTILIZER.

MULCH
APPLY 4,000 lb./acre STRAW ANCHOR STRAW BY TACKING WITH ASPHALT, NETTING, OR A MULCH ANCHORING TOOL. A DISK WITH BLADES SET NEARLY STRAIGHT CAN BE USED AS A MULCH ANCHORING TOOL.

MAINTENANCE
REFERITIZE IF GROWTH IS NOT FULLY ADEQUATE. RESEED, REFERITIZE AND MULCH IMMEDIATELY FOLLOWING EROSION OR OTHER DAMAGE.

FALL-WINTER PERMANENT GRASSING DETAIL

SEEDING MIXTURE

SPECIES	RATE (lb./acre)
PERENNIAL BAHIAGRASS	50
SERICEA LEPTOPHYLLA	50
COMMON BERMUDA GRASS	50
GERMAN MILLET	50
WALL TO WALL	50

SEEDING DATES
JANUARY - APRIL
AUGUST - DECEMBER

SOIL AMENDMENTS
APPLY LIME AND FERTILIZER ACCORDING TO SOIL TESTS, OR APPLY 3,000-5,000 lb./acre GROUND AGRICULTURAL LIMESTONE AND 50 lb./acre 10-10-10 FERTILIZER.

MULCH
APPLY 4,000 lb./acre STRAW ANCHOR STRAW BY TACKING WITH ASPHALT, NETTING, OR A MULCH ANCHORING TOOL. A DISK WITH BLADES SET NEARLY STRAIGHT CAN BE USED AS A MULCH ANCHORING TOOL.

MAINTENANCE
REFERITIZE IF GROWTH IS NOT FULLY ADEQUATE. RESEED, REFERITIZE AND MULCH IMMEDIATELY FOLLOWING EROSION OR OTHER DAMAGE.

LATE WINTER & EARLY SPRING PERMANENT GRASSING DETAIL

SEEDING MIXTURE

SPECIES	RATE (lb./acre)
PERENNIAL BAHIAGRASS	50
SERICEA LEPTOPHYLLA	50
COMMON BERMUDA GRASS	50
GERMAN MILLET	50
WALL TO WALL	50

SEEDING DATES
MOUNTAINS - ABOVE 2500 FT. FEB. 15-MAY 15
Piedmont and Coastal Plain - FEB. 1-MAY 15
Coastal Plain - Dec. 1-MAY 15

SOIL AMENDMENTS
Follow recommendations of soil tests or apply 2,000 lb./acre ground agricultural limestone and 750 lb./acre 10-10-10 fertilizer.

MULCH
APPLY 4,000 LB/ACRE STRAW ANCHOR STRAW BY TACKING WITH ASPHALT, NETTING, OR A MULCH ANCHORING TOOL. A DISK WITH BLADES SET NEARLY STRAIGHT CAN BE USED AS A MULCH ANCHORING TOOL.

MAINTENANCE
REFERITIZE IF GROWTH IS NOT FULLY ADEQUATE. RESEED, REFERITIZE AND MULCH IMMEDIATELY FOLLOWING EROSION OR OTHER DAMAGE.

TEMPORARY SUMMER GRASSING DETAIL

SEEDING MIXTURE

SPECIES	RATE (lb./acre)
GERMAN MILLET	40

SEEDING DATES
MOUNTAINS - MAY 15-JUL 15
Piedmont - MAY 15-JUL 15
COASTAL PLAIN - APR. 15-JUL 15

SOIL AMENDMENTS
FOLLOW RECOMMENDATIONS OF SOIL TESTS OR APPLY 2,000 LB/ACRE GROUND AGRICULTURAL LIMESTONE AND 750 LB/ACRE 10-10-10 FERTILIZER.

MULCH
APPLY 4,000 LB/ACRE STRAW ANCHOR STRAW BY TACKING WITH ASPHALT, NETTING, OR A MULCH ANCHORING TOOL. A DISK WITH BLADES SET NEARLY STRAIGHT CAN BE USED AS A MULCH ANCHORING TOOL.

MAINTENANCE
REFERITIZE IF GROWTH IS NOT FULLY ADEQUATE. RESEED, REFERITIZE AND MULCH IMMEDIATELY FOLLOWING EROSION OR OTHER DAMAGE.

TEMPORARY FALL GRASSING DETAIL

SEEDING MIXTURE

SPECIES	RATE (lb./acre)
HYA (grain)	120

SEEDING NOTES
MOUNTAINS - MAY 15-DEC. 15
Piedmont - MAY 15-DEC. 15
COASTAL PLAIN AND PIEDMONT - AUG. 15-DEC. 30

SOIL AMENDMENTS
FOLLOW SOIL TESTS OR APPLY 2,000 LB/ACRE GROUND AGRICULTURAL LIMESTONE AND 1,000 LB/ACRE 10-10-10 FERTILIZER.

MULCH
APPLY 4,000 LB/ACRE STRAW ANCHOR STRAW BY TACKING WITH ASPHALT, NETTING, OR A MULCH ANCHORING TOOL. A DISK WITH BLADES SET NEARLY STRAIGHT CAN BE USED AS A MULCH ANCHORING TOOL.

MAINTENANCE
REFERITIZE AND referitize damaged areas immediately. Topdress with 50 lb/acre of nitrogen in March. If it is necessary to establish temporary cover beyond June 15, overseed with 50 lb/acre Koaie (Piedmont and Coastal Plain) or Koaie (Mountains) species in late February or early March.

- SITE WORK NOTES**
- THE CONTRACTOR SHALL VISIT THE SITE AND BECOME FAMILIARIZED WITH EXISTING CONDITIONS BOTH ON AND IMMEDIATELY ADJACENT TO THE SITE.
 - CLEARING: CONTRACTOR SHALL REMOVE ALL TREES AND VEGETATION WITHIN LIMITS OF CONSTRUCTION UNLESS OTHERWISE DESIGNATED TO REMAIN.
 - GRUBBING AND STRIPPING: CONTRACTOR SHALL RAKE AND REMOVE ROOTS, STUMPS, VEGETATION, DEBRIS, EXISTING STRUCTURES ABOVE AND BELOW GRADE, ORGANIC MATERIAL OR ANY OTHER UNSUITABLE MATERIAL WITHIN LIMITS OF CONSTRUCTION.
 - MUCKING: CONTRACTOR SHALL COORDINATE WITH OWNER AND THEIR GEOTECHNICAL REPRESENTATIVE TO COORDINATE REMOVAL OF ANY SOFT AREAS.
 - DISPOSAL: CLEARED, GRUBBED, STRIPPED OR OTHER WASTE MATERIAL SHALL BE REMOVED FROM SITE AND DISPOSED OF IN A PROPERLY PERMITTED FACILITY.
 - FILL AND COMPACTION SHOULD COMPLY WITH GEOTECHNICAL REPORT.
 - THE CONTRACTOR SHALL NOTE THAT THE GRADING PLAN MAY NOT REPRESENT A BALANCED EARTHWORK CONDITION. THE CONTRACTOR SHALL BE RESPONSIBLE FOR CUT AND FILL QUANTITIES AND COMPLETE INSTALLATION TO SPECIFIED GRADES.
 - THE CONTRACTOR SHALL FURNISH SUITABLE BORROW MATERIAL FROM AN OFF-SITE PROPERLY PERMITTED FACILITY AS REQUIRED.
 - THE CONTRACTOR IS RESPONSIBLE FOR THE LOCATION AND PROTECTION OF ALL EXISTING UTILITIES DURING CONSTRUCTION. BEFORE COMMENCING ANY EXCAVATIONS IN OR ALONG ROADWAYS OR RIGHT-OF-WAYS, PUBLIC AREAS OR IN PRIVATE EASEMENTS, THE CONTRACTOR SHALL NOTIFY ALL APPROPRIATE PERSONNEL OF THEIR INTENT TO EXCAVATE. IN WRITING, NOT LESS THAN 10 DAYS PRIOR TO EXCAVATING. THE CONTRACTOR SHALL BE RESPONSIBLE TO COORDINATE DISCONNECTION/RECONNECTION AND/OR THE RELOCATION OF ALL EXISTING UTILITIES WITH APPROPRIATE PERSONNEL.
 - EXISTING SURVEYING PERFORMED BY HOBBS SURVEYING COMPANY, INC. AND SUPPLIED BY THE OWNER. THE CONTRACTOR SHALL FIELD VERIFY ALL DIMENSIONS AT THE SITE. FURTHERMORE THE CONTRACTOR SHALL REPORT ALL DISCREPANCIES OR QUESTIONS TO THE ENGINEER PRIOR TO INSTALLATION.
 - THE CONTRACTOR SHALL PROVIDE ANY AND ALL LAYOUT REQUIRED TO CONSTRUCT HIS WORK UNLESS OTHERWISE DIRECTED BY OWNER.
 - ALL PVC UTILITY MAINS SHALL BE INSTALLED WITH A MINIMUM OF 36" COVER AT FINAL GRADE.
 - ALL SERVICE CONNECTIONS SHALL BE INSTALLED TO MEET ALL LOCAL AND STATE CODES. METERS, TAPS, MATERIALS, WORKMANSHIP AND ALL FEES SHALL BE THE RESPONSIBILITY OF THE CONTRACTOR AND SHALL COMPLY WITH ALL REQUIREMENTS.
 - ALL PAVEMENT, BASE AND SUBGRADE SHALL CONFORM TO NCDOT STANDARDS INCLUDING WORKMANSHIP, MATERIALS AND EQUIPMENT. APPROPRIATE BARRICADES, SIGNS, LIGHTS OR OTHER TRAFFIC CONTROL DEVICES SHALL BE PROVIDED IN ACCORDANCE WITH NCDOT TO MAINTAIN SAFETY AND TWO WAY TRAFFIC.
 - ALL AREAS SHALL BE GRADED FOR POSITIVE DRAINAGE. THE CONTRACTOR SHALL REPORT ANY DISCREPANCIES TO THE ENGINEER PRIOR TO INSTALLATION. ALL AREAS SHALL BE SLOPED TO DRAIN AWAY FROM BUILDINGS AT ALL TIMES.
 - CONCRETE STORM DRAINAGE PIPE SHALL BE CLASS III WITH RUBBER GASKETED JOINTS AND INSTALLED IN ACCORDANCE WITH MANUFACTURER'S REQUIREMENTS.
 - USE WHITE LANE MARKING PAINT FOR ALL PAVEMENT MARKINGS. PAINT SHALL BE A CHLORINATED RUBBER ALKYL, PS 11-7-15, TYPE III, FACTORY MARKED, QUICK DRYING, NON BLEEDING, REFLECTIVE MATERIAL MAY BE ADDED AT OWNER'S OPTION FOR NIGHT REFLECTING.
 - DUCTILE IRON SHALL BE CLASS 50.
 - CONCRETE FOR WALKS, CURBS AND DRIVES SHALL HAVE A MINIMUM COMPRESSIVE STRENGTH OF 3000 PSI @ 28 DAYS - AIR ENTRAINED.
 - FIELD TESTING SHALL BE DONE BY AN INDEPENDENT TESTING LABORATORY PAID FOR BY THE OWNER. FURTHER TESTING REQUIRED DUE TO A FAILED TEST WILL BE PAID FOR BY THE CONTRACTOR.
 - SEE GEOTECHNICAL REPORT NO. _____ DATED _____ BY _____ FOR ADDITIONAL REQUIREMENTS.

- CONSTRUCTION SEQUENCE**
- NO CUT SLOPE OR FILL SLOPE SHALL EXCEED A RISE OR FALL OF ONE FOOT FOR EVERY RUN OF 3 FEET (1 VERTICAL TO 3 HORIZONTAL).
 - NO SEDIMENT WILL BE ALLOWED TO EXIT THE SITE. ALL EROSION SHALL BE CONTROLLED INCLUDING SIDE SLOPES DURING AND AFTER CONSTRUCTION.
 - INSTALL PRIMARY EROSION CONTROL MEASURES BEFORE BEGINNING CONSTRUCTION INCLUDING BUT NOT LIMITED TO GRAVELED CONSTRUCTION ENTRANCE, SILT FENCE, CHECK DAMS, ETC. INSTALL ALL SECONDARY EROSION CONTROL MEASURES AS SOON AS POSSIBLE AFTER BEGINNING CONSTRUCTION.
 - ALL EROSION CONTROL MEASURES TO BE INSPECTED AFTER EACH RAIN. SILT FENCE AND INLET PROTECTION ARE TO BE CLEANED WHEN 0.5 FEET OF SEDIMENT HAVE ACCUMULATED IN FRONT OF THE DEVICE OR WHEN THEY LEAK OR FAIL. SEDIMENT TRAPS ARE CLEANED OUT AS STATED OR WHEN HALF FULL.
 - IF APPLICABLE, CONSTRUCT PROPOSED RETENTION POND TO ACT AS A SEDIMENT BASIN DURING CONSTRUCTION. REMOVE ACCUMULATION OF SILT AS REQUIRED TO ALLOW PROPER FUNCTIONING. RESTORE POND TO DESIGN LEVELS AT THE COMPLETION OF CONSTRUCTION. IF APPLICABLE, INSTALL DROP INLETS WITH INLET PROTECTION TO PREVENT SILT TRAPS DURING CONSTRUCTION. REMOVE ACCUMULATED SILT AS NEEDED TO PREVENT SILT FROM ENTERING STORM DRAIN PIPING.
 - A 4" LAYER OF TOPSOIL SHALL BE APPLIED TO ALL NEW AREAS TO BE GRASSSED.
 - MAINTAIN ALL EROSION CONTROL MEASURES UNTIL PROJECT IS COMPLETE.
 - MORE STRINGENT MEASURES MAY BE REQUIRED TO HALT EROSION IF THOSE ON THIS PLAN PROVE TO BE LESS EFFECTIVE.
 - REMOVE ALL TEMPORARY EROSION CONTROL MEASURES UPON COMPLETION OF CONSTRUCTION. ALL PERMANENT MEASURES SHALL BE WELL ESTABLISHED PRIOR TO PROJECT COMPLETION.

- MAINTENANCE PLAN**
- ALL EROSION AND SEDIMENT CONTROL PRACTICES WILL BE CHECKED FOR STABILITY AND OPERATION FOLLOWING EVERY RUNOFF-PRODUCING RAINFALL, BUT IN NO CASE, LESS THAN ONCE EVERY WEEK AND WITHIN 24 HOURS OF EVERY HALF INCH RAINFALL.
 - ALL POINTS OF EGRESS WILL HAVE CONSTRUCTION ENTRANCES THAT WILL BE PERIODICALLY TOP-DRESSED WITH AN ADDITIONAL 2 INCHES OF #4 STONE TO MAINTAIN PROPER DEPTH. THEY WILL BE MAINTAINED IN A CONDITION TO PREVENT MUD OR SEDIMENT FROM LEAVING THE SITE. IMMEDIATELY REMOVE OBJECTIONABLE MATERIAL SPILLED, WASHED OR TRACKED ONTO THE CONSTRUCTION ENTRANCE OR ROADWAYS.
 - SEDIMENT WILL BE REMOVED FROM HARDWARE CLOTH AND GRAVEL INLET PROTECTION, BLOCK AND GRAVEL INLET, ROCK DOUGHNUT INLET PROTECTION AND ROCK PIPE INLET PROTECTION WHEN THE DESIGNED STORAGE CAPACITY HAS BEEN HALF FILLED WITH SEDIMENT. ROCK WILL BE CLEANED OR REPLACED WHEN THE SEDIMENT POOL NO LONGER DRAINS AS DESIGNED. DEBRIS WILL BE REMOVED FROM THE ROCK AND HARDWARE CLOTH TO ALLOW PROPER DRAINAGE. SILT SACKS WILL BE EMPTIED ONCE A WEEK AND AFTER EVERY RAIN EVENT. SEDIMENT WILL BE REMOVED FROM AROUND BEAVER DAMS, DANDY SACKS AND SOCKS ONCE A WEEK AND AFTER EVERY RAIN EVENT.
 - DIVERSION DITCHES WILL BE CLEANED OUT IMMEDIATELY TO REMOVE SEDIMENT OR OBSTRUCTIONS FROM THE FLOW AREA. THE DIVERSION RIDGES WILL ALSO BE REPAIRED. SWALES MUST BE TEMPORARILY STABILIZED WITHIN 21 CALENDAR DAYS OF CEASE OF ANY PHASE OF ACTIVITY ASSOCIATED WITH A SWALE.
 - SEDIMENT WILL BE REMOVED FROM BEHIND THE SEDIMENT FENCE WHEN IT BECOMES HALF FILLED. THE SEDIMENT WILL BE REMOVED AS NECESSARY TO MAINTAIN A BARRIER. STAKES MUST BE STEEL. STAKE SPACING WILL BE 6 FEET MAX. WITH THE USE OF EXTRA STRENGTH FABRIC, WITHOUT WIRE BACKING. STAKE SPACING WILL BE 8 FEET MAX. WHEN STANDARD STRENGTH FABRIC AND WIRE BACKING ARE USED. IF ROCK FILTERS ARE DESIGNED AT LOW POINTS IN THE INLET SEDIMENT FENCE THE ROCK WILL BE REPAIRED OR REPLACED IF IT BECOMES HALF FULL OF SEDIMENT, NO LONGER DRAINS AS DESIGNED OR IS DAMAGED.
 - SEDIMENT WILL BE REMOVED FROM SEDIMENT TRAPS WHEN THE DESIGNED STORAGE CAPACITY HAS BEEN HALF FILLED WITH SEDIMENT. THE ROCK WILL BE CLEANED OR REPLACED WHEN THE SEDIMENT POOL NO LONGER DRAINS OR WHEN THE ROCK IS DISLODGED. BAFFLES WILL BE REPAIRED OR REPLACED IF THEY TEAR, DECOMPOSE OR BECOME INEFFECTIVE. IF ROCK FILTERS ARE DESIGNED AT LOW POINTS IN THE INLET SEDIMENT FENCE THE ROCK WILL BE REPAIRED OR REPLACED IF THEY TEAR, DECOMPOSE OR BECOME INEFFECTIVE. THEY WILL BE REPLACED PROMPTLY. SEDIMENT WILL BE REMOVED FROM BAFFLES WHEN DEPOSITS REACH HALF THE HEIGHT OF THE 1ST BAFFLE. FLOATING SKIMMERS WILL BE INSPECTED WEEKLY AND WILL BE KEPT CLEAN.
 - ALL SEEDED AREAS WILL BE FERTILIZED, RESEDED AS NECESSARY, AND MULCHED ACCORDING TO SPECIFICATIONS IN THE VEGETATIVE PLAN TO MAINTAIN A VIGOROUS, DENSE VEGETATIVE COVER. ALL SLOPES WILL BE STABILIZED WITHIN 21 CALENDAR DAYS. ALL OTHER AREAS WILL BE STABILIZED WITHIN 15 WORKING DAYS.
 - FLOCCULATES WILL BE USED TO ADDRESS TURBIDITY ISSUES. THE PUMPS, TANKS, HOSES AND INJECTION SYSTEMS WILL BE CHECKED FOR PROBLEMS OR TURBID DISCHARGES DAILY.

SITE POLLUTION NOTES

- LOCATE AREAS DESIGNATED FOR MANAGEMENT OF LAND CLEARING AND DEMOLITION DEBRIS, CONSTRUCTION AND DOMESTIC WASTE, AND HAZARDOUS OR TOXIC WASTE. THIS LOCATION SHALL BE AT LEAST 50' AWAY FROM STORM DRAIN INLETS AND SURFACE WATERS UNLESS IT CAN BE SHOWN THAT NO OTHER ALTERNATIVES ARE REASONABLY AVAILABLE.
- DUMPING OF PAINT OR OTHER LIQUID BUILDING MATERIAL WASTES IN STORM DRAINS IS PROHIBITED.
- LITTER AND SANITARY WASTE-THE PERMITTEE SHALL CONTROL THE MANAGEMENT AND DISPOSAL OF LITTER AND SANITARY WASTE FROM THE SITE.
- LOCATE EXISTING MATERIAL STOCK PILE AREAS AT LEAST 50' AWAY FROM STORM DRAIN INLETS AND SURFACE WATERS UNLESS IT CAN BE SHOWN THAT NO OTHER ALTERNATIVES ARE REASONABLY AVAILABLE.
- CONCRETE MATERIALS ON-SITE, INCLUDING EXCESS CONCRETE, MUST BE CONTROLLED AND MANAGED TO AVOID CONTACT WITH SURFACE WATERS, WETLANDS OR BUFFERS. NO CONCRETE OR GROUT SLURRY SHALL BE DISCHARGED FROM THE SITE.
- ANY HARDENED CONCRETE RESIDUE WILL BE DISPOSED OF, OR RECYCLED ON SITE, IN ACCORDANCE WITH LOCAL AND STATE SOLID WASTE REGULATIONS.
- SOIL STABILIZATION SHALL BE ACHIEVED ON ANY AREA OF A SITE WHERE LAND-DISTURBING ACTIVITIES HAVE TEMPORARILY OR PERMANENTLY GRADED ACCORDING TO THE FOLLOWING SCHEDULE:
 - ALL PERIMETER DIKES, SWALES, DITCHES, PERIMETER SLOPES AND ALL SLOPES STEEPER THAN 3 HORIZONTAL TO 1 VERTICAL (3:1) SHALL BE PROVIDED TEMPORARY OR PERMANENT STABILIZATION WITH GROUND COVER AS SOON AS PRACTICABLE BUT IN 30 DAYS WITHIN 7 CALENDAR DAYS FROM THE LAST LAND DISTURBING ACTIVITY.
 - ALL OTHER DISTURBED AREAS SHALL BE PROVIDED TEMPORARY OR PERMANENT STABILIZATION WITH GROUND COVER AS SOON AS PRACTICABLE BUT IN ANY EVENT WITHIN 14 CALENDAR DAYS FROM THE LAST LAND-DISTURBING ACTIVITY.
- CONDITIONS-IN MEETING THE STABILIZATION REQUIREMENTS ABOVE, THE FOLLOWING CONDITIONS OR EXEMPTIONS SHALL APPLY:
 - EXTENSIONS OF TIME MAY BE APPROVED BY THE PERMITTING AUTHORITY BASED ON WEATHER OR OTHER SITE-SPECIFIC CONDITIONS THAT MAKE COMPLIANCE IMPRACTICABLE.
 - ALL SLOPES 50' IN LENGTH OR GREATER SHALL APPLY TO GROUND COVER WITHIN 7 DAYS EXCEPT WHEN THE SLOPE IS FLATTER THAN 4:1. SLOPES LESS THAN 50' SHALL APPLY TO GROUND COVER WITHIN 14 DAYS EXCEPT WHEN SLOPES ARE STEEPER THAN 3:1. THE 7-DAY REQUIREMENT APPLIES.
 - ANY SLOPED AREA FLATTER THAN 4:1 SHALL BE EXEMPT FROM THE 7-DAY GROUND COVER REQUIREMENT EXCEPT WHEN THE SLOPE IS STEEPER THAN 2:1.
 - ALTHOUGH STABILIZATION IS USUALLY SPECIFIED AS GROUND COVER, OTHER METHODS, SUCH AS CHEMICAL STABILIZATION, MAY BE ALLOWED ON A CASE-BY-CASE BASIS.
 - FOR PORTIONS OF PROJECTS WITHIN THE SEDIMENT CONTROL COMMISSION-DEFINED "HIGH QUALITY WATER ZONE" (15A NCAC 04A.0105), STABILIZATION WITH GROUND COVER SHALL BE ACHIEVED AS SOON AS PRACTICABLE BUT IN ANY EVENT ON ALL AREAS OF THE SITE WITHIN 7 CALENDAR DAYS FROM THE LAST LAND-DISTURBING ACT.

TRIPP ENGINEERING, P.C.
419 Chestnut Street
Wilmington, North Carolina 28401
Phone 910-763-5100
Fax 910-763-6631
P.O. BOX 1115 WILMINGTON, N.C. 28402

WILMINGTON PROFESSIONAL SEAL
17374
WILLIAM GREORY, P.E.
DATE 08-07-15
DESIGN PGT
DRAWN EUJ

C4
SHEET 4 OF 4
15006